

**Vol. 1., No. 4.,
December, 1976
\$1.50**

Registered at the G.P.O. for transmission
as a Publication— category "C"



In this issue . . .

★ ***Treatment in Residential
Care.***

★ ***Psychotherapy with Children in Care
The Social Worker, the Dying Child
and his Family.***

***Report on Services to the
Retarded in Nebraska.***

★ ***Wimmera Survey of
Handicapped Children.***

National Library of Australia
Card No. and ISSN No. 03128970
Photographs:—
Andrew Blake, Colin Knox,
Robert Ashton/Scoopix, Howard Birnstihl
Pauline Reynolds



**Australian
Child and
Family
Welfare**
(QUARTERLY)

in this issue . . .

Pot Pourri	4
Churchill Report	7
Understanding	13
Liberal Welfare Policy Committee of Enquiry Report (W.A.)	14
Committee of Enquiry Report (Vic.)	16
Treatment in Residential Care	19
Psychotherapy with Children in Care	26
Defining the Residential Task	32
Are there Sheep in Heaven?— (The Social Worker, the Dying Child and his parents)	37
Report on Joint Conference AAMR/ACSOM	45
The Wimmera Survey of Handicapped Children	50
State News	54
Book Reviews	60

AUSTRALIAN CHILD AND FAMILY WELFARE is the quarterly journal of the Child and Family Welfare Council of Australia and is published by the Children's Welfare Association of Victoria.

ADVERTISING: Progress Press Pty. Ltd., 2 Keys Road, Moorabbin, Victoria, 3189.
Telephone: 95 9600.

PRINTER:
Pilgrim Printing Services,
11 Sheridan Court, Heathmont,
Victoria, 3135.
Telephone: 729 5828.



CHURCHILL REPORT

Ethel Temby, Executive Officer of STAR, (Victorian Association for the Retarded) reports on an innovative program which has been developed in Eastern Nabraska for the care of the retarded. Mrs. Temby recently returned from a world tour as part of a Churchill Fellowship.



TREATMENT IN RESIDENTIAL CARE

Dennis Ford and Rosemary Kennedy from the "Lentara" Childrens' Homes in South Australia discuss and explain the use of behaviour modification techniques in the care and treatment of young people with behaviour problems.



PSYCHOTHERAPY WITH CHILDREN IN CARE

The triumphs and frustrations of a psychotherapist are documented in this personal and engaging account Ruth Gilchrist has presented of her term working in the Therapy Unit at the Orana Children's Home in Melbourne.

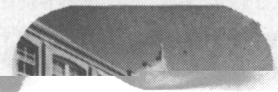

Chris Brown takes up the difficult but important issue of a working definition of the residential child care worker's major tasks.

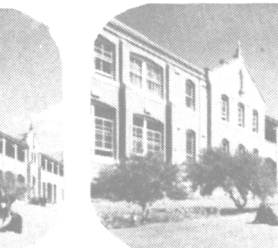

ARE THERE SHEEP IN HEAVEN?

Marie Campbell believes that evasion and playing 'let's pretend' games do not serve to protect the child from the truth of his fatal illness. In this helpful article she discusses the many aspects of the emotionally demanding task of supporting children who have a fatal illness, and their families.



A survey of handicapped children in the Wimmera district of Victoria was carried out under the auspices of the Royal Children's Hospital and was supervised by Miss Barbara Brown, the Registrar of Handicapped Children at the Hospital. This is her report on that study.

Australian Child and Family Welfare

is the quarterly journal of the Child and Family Welfare Council of Australia and is published by the Children's Welfare Association of Victoria.

COMMITTEE CO-EDITORS:

Denis Oakley
Peter O'Connor

Book Review Editor:

Cliff Picton

Associate Editor

Max Lidell

Business Manager

Vernon Knight

Circulation Manager:

Helen McLeish

Committee Members:

Patsy Sebastian
Barbara Spaulding
John Edwards
Bill Hughes
Neale Molloy

Secretary:

Lea Urbinder

INTERSTATE REPRESENTATIVES:

A.C.T.:

Mr Spencer Colliver
Department of Social Security

New South Wales:

Mr Ray Jenkins
Burnside Children's Home

Northern Territory

Mr Albert Kruipers (Darwin)
Mr R. Gaff (Alice Springs)

A.C.T.

Mr. Ross Walker
Woden Churches
Centre.

Queensland:

Rev. Lyn Reilly
University of Queensland

South Australia:

Mr George Belchev
Lentara Children's Home

Tasmania:

Mr Adam Jamrozik
College of Advanced Education

Western Australia:

Mr Geoff Aves
Community Welfare Department

EDITORIAL CONSULTANTS:

Mrs Concetta Benn, Australian
Broadcasting Commission
Prof. Peter Boss, Monash Univer-
sity, Victoria

Mr Spencer Colliver, Department of
Social Security, Canberra

Dr Leonard Tierney, University of
Melbourne

Mr Neville Turner, Monash Univer-
sity, Victoria

Rev. Graham Gregory, Child Care
Service, Melbourne.

notes to contributors . . .

1. Manuscripts should be typewritten on one side only, with double spacing and wide margins. Two copies are essential, three or four desirable. The approximate number of words should be stated.
2. References should be referred to in the text by giving, in brackets, the surname of the author and should be listed in numerical order at the end of the article, as follows:
Books: Author's name and initials; year of publication (in brackets); title of book underlined; publisher; page reference, if appropriate.
Articles: Author's name and initials; date of publication (in brackets); title of article; abbreviated title of journal underlined; volume and number.
3. Footnotes should be kept to a minimum.
4. Book reviews should also be typed and sent to the Book Review Editor, Cliff Picton, Department of Social Work, Monash University, Clayton, Victoria, 3168.
5. The editorial board do not hold themselves responsible for the views expressed by contributors.
6. All rights of reproduction are strictly reserved.
7. All manuscripts and editorial communications should be addressed to:
The Editor,
Australian Child & Family Welfare,
25 Queens Road, Melbourne, 3004.