

National Library of Australia
Card No. and ISSN No. 03128970
Photographs:—
Andrew Blake, Cloin Knox,
Robert Ashton/Scoopix, Howard Birnstihl
Pauline Reynolds (cover) Don Edgar.



in this issue . . .

Editorial 3
 Family Life in China 7
 Utopia regained? 13
 Alternative Life Style
 for Child Care Agencies 14
 Artificial Insemination 18

LORNE 1976 Supplement

Youth Unemployment Report 45
 NCSMCC. National Conference
 Report. 46
 Youth Involvement Program 49
 Family Law.
 The First Challenge. 51
 Family Policy and Family
 Research 57

AUSTRALIAN CHILD AND FAMILY WELFARE is the quarterly journal of the Child and Family Welfare Council of Australia and is published by the Children's Welfare Association of Victoria.

ADVERTISING: Progress Press Pty. Ltd., 2 Keys Road, Moorabbin, Victoria, 3189.
 Telephone: 95 9600.

PRINTER:
 Pilgrim Printing Services,
 11 Sheridan Court, Heathmont,
 Victoria, 3135.
 Telephone: 729 5828.



In an interesting and insightful article Dr Cliff Wright gives his impression on his recent visit to China with a group of academics.

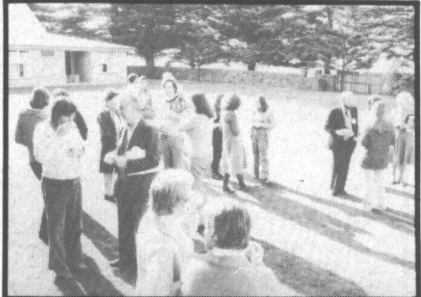

Papers from Terry Carney, Adam Jamrozik Marie Coleman and John McLaren are included in this report on the Child Care Conference held at Lorne recently. The conference was chaired by Mrs Joan Child, the former MHR for Henty in Victoria.



The First Challenge to the Family Law Act is discussed by Mr Neville Turner a senior lecturer in law at Monash university Melbourne and an executive member of the International Society of Family Law.

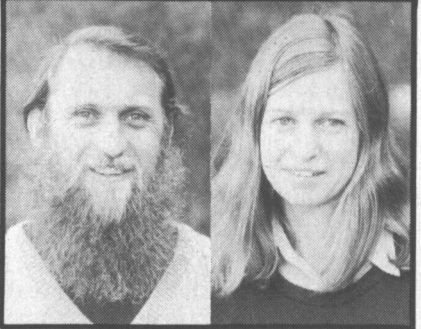

Brian English and Sali Smith from the Family Research Unit at the University of New South Wales introduce some research into the family that they will be undertaking and raise some methodological and philosophical questions.

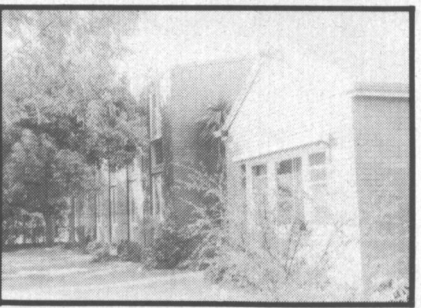

Denham Grierson, a lecturer in education takes a hard look at policies in child caring agencies. Is the present emphasis on the child-in-the-family going far enough he queries.

Australian Child and Family Welfare

is the quarterly journal of the Child and Family Welfare Council of Australia and is published by the Children's Welfare Association of Victoria.

COMMITTEE
CO-EDITORS:
Denis Oakley
Peter O'Connor
Book Review Editor:
Cliff Picton
Associate Editor
Max Lidell
Business Manager
Vernon Knight
Circulation Manager:
Helen McLeish
Committee Members:
Patsy Sebastian
Barbara Spaulding
John Edwards
Bill Hughes
Neale Molloy
Secretary:
Lea Urbinder

INTERSTATE
REPRESENTATIVES:
A.C.T.:
Mr Spencer Colliver
Department of Social Security
New South Wales:
Mr Ray Jenkins
Burnside Children's Home

Northern Territory
Mr Albert Kruipers (Darwin)
Mr R. Gaff (Alice Springs).
Queensland:
Rev. Lyn Reilly
University of Queensland
South Australia:
Mr George Belchev
Lentara Children's Home
Tasmania:
Mr Adam Jamrozik
College of Advanced Education
Western Australia:
Mr Geoff Aves
Community Welfare Department

EDITORIAL CONSULTANTS:
Mrs Concetta Benn, Australian
Broadcasting Commission
Prof. Peter Boss, Monash University, Victoria
Mr Spencer Colliver, Department of
Social Security, Canberra
Dr Leonard Tierney, University of
Melbourne
Mr Neville Turner, Monash University, Victoria
Rev. Graham Gregory, Child Care
Service, Melbourne.

notes to contributors . . .

1. Manuscripts should be typewritten on one side only, with double spacing and wide margins. Two copies are essential, three or four desirable. The approximate number of words should be stated.
2. References should be referred to in the text by giving, in brackets, the surname of the author and should be listed in numerical order at the end of the article, as follows:
Books: Author's name and initials; year of publication (in brackets); title of book underlined; publisher; page reference, if appropriate.
Articles: Author's name and initials; date of publication (in brackets); title of article; abbreviated title of journal underlined; volume and number.
3. Footnotes should be kept of a minimum.
4. Book reviews should also be typed and sent to the Book Review Editor, Cliff Picton, Department of Social Work, Monash University, Clayton, Victoria, 3168.
5. The editorial board do not hold themselves responsible for the views expressed by contributors.
6. All rights of reproduction are strictly reserved.
7. All manuscripts and editorial communications should be addressed to:
The Editor,
Australian Child & Family Welfare,
25 Queens Road, Melbourne, 3004.